

**FLOOR PLAN**  
(SCALE 1:100)

- STIFFENER TO DETAILS  
113 mm THK. BRICKWALL WITH 18.5 mm THK. CEMENT PLASTERING ON BOTH SIDES.
- 254 mm x 254 mm x 73 kg/m UC
- 113 mm THK. BRICKWALL WITH 18.5 mm THK. CEMENT PLASTERING ON BOTH SIDES.
- 12 mm WIDE JOINT WITH 1000 mm LONG Y12 DOWEL BARS @ 500 mm c/c COMPLETE WITH BITUMEN FILLING AT 6m SPAN

- TRUSSES TO DETAILS
- ROOF CONSTRUCTION**
- PROPOSED METAL DECK ROOFING SHEETS GRADE GI 26 (ASTINO OR EQUIVALENT) WITH ONE LAYER OF SINGLE SIDED ALUMINIUM INSULATION FOIL ON CHICKEN WIRE NETTING
  - 75 mm x 75 mm x 5.0 mm THK. RHS STEEL RAFTER (14.6 kg/m)
  - 50 mm x 50 mm x 3.6 mm THK. SHS STEEL STRUTS (10.5 kg/m)
  - PURLIN 100 mm x 50 mm x 2.3 mm THK. 'C' CHANNEL (4.06 kg/m) @ 1000 mm c/c

- AWNING CONSTRUCTION**
- PROPOSED METAL DECK ROOFING SHEETS GRADE GI 26 (ASTINO OR EQUIVALENT) WITH ONE LAYER OF SINGLE SIDED ALUMINIUM INSULATION FOIL ON CHICKEN WIRE NETTING
  - 25 mm x 25 mm x 1.9 mm THK. SHS (1.18 kg/m)
  - 50 mm x 50 mm x 2.3 mm THK. SHS (3.4 kg/m)
  - PURLIN 50 mm x 50 mm x 2.3 mm THK. 'C' CHANNEL (4.06 kg/m) @ 500 mm c/c

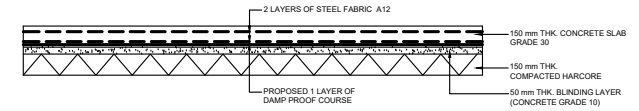

**SECTION A - A**  
(SCALE 1:20)

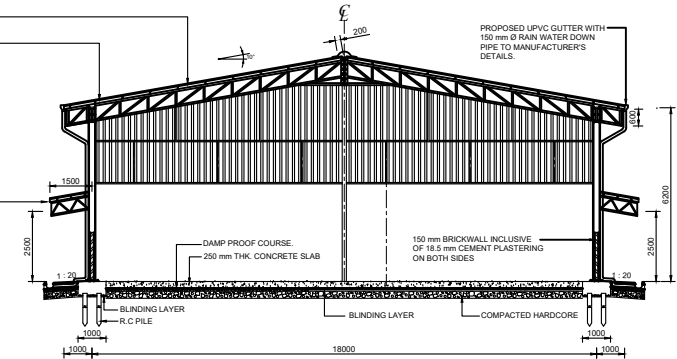

**SECTION B - B**  
(SCALE 1:100)

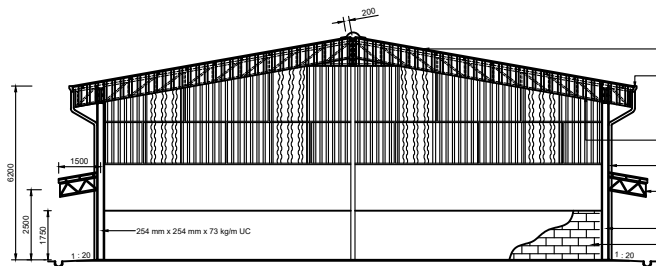

**FRONT ELEVATION**  
(SCALE 1:100)

- PROPOSED METAL DECK ROOFING SHEETS GRADE GI 26 (ASTINO OR EQUIVALENT)
- PROPOSED UPVC GUTTER TO MANUFACTURER'S DETAILS.
- PROPOSED CORRUGATED POLYCARBONATE
- PROPOSED KNEE BRACING TO DETAILS
- PROPOSED METAL DECK ROOFING SHEETS TO BE ATTACHED TO THE TRUSS
- PROPOSED 150 mm Ø RAIN WATER DOWN PIPE AT EVERY 9 m SPAN
- PROPOSED AWNING TO DETAILS
- 25 mm x 25 mm x 1.9 mm THK. SHS (1.18 kg/m)
- 50 mm x 50 mm x 2.3 mm THK. SHS (3.4 kg/m)
- 254 mm x 254 mm x 73 kg/m UC
- 113 mm THK. BRICKWALL WITH 18.5 mm THK. CEMENT PLASTERING ON BOTH SIDES.

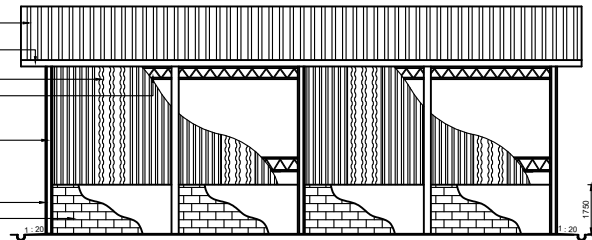

**LEFT ELEVATION**  
(SCALE 1:100)

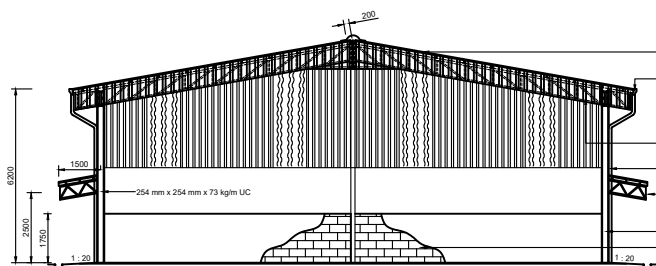

**REAR ELEVATION**  
(SCALE 1:100)

- PROPOSED METAL DECK ROOFING SHEETS GRADE GI 26 (ASTINO OR EQUIVALENT)
- PROPOSED UPVC GUTTER TO MANUFACTURER'S DETAILS.
- PROPOSED CORRUGATED POLYCARBONATE
- PROPOSED KNEE BRACING TO DETAILS
- PROPOSED METAL DECK ROOFING SHEETS TO BE ATTACHED TO THE TRUSS
- PROPOSED 150 mm Ø RAIN WATER DOWN PIPE AT EVERY 9 m SPAN
- PROPOSED AWNING TO DETAILS
- 25 mm x 25 mm x 1.9 mm THK. SHS (1.18 kg/m)
- 50 mm x 50 mm x 2.3 mm THK. SHS (3.4 kg/m)
- 254 mm x 254 mm x 73 kg/m UC
- 113 mm THK. BRICKWALL WITH 18.5 mm THK. CEMENT PLASTERING ON BOTH SIDES.

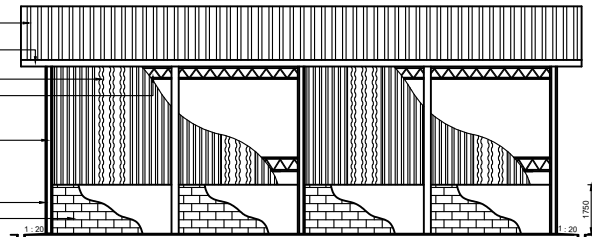

**RIGHT ELEVATION**  
(SCALE 1:100)